

EXHIBITION AND HANDS-ON EDUCATIONAL OPPORTUNITY

Vascular Ultrasound Introductory Interpretation Course

April 18–20, 2008
Wyndham Orlando Resort
Orlando, FL

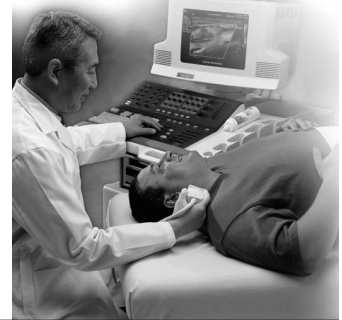

SVU's Interpretation Courses teach physicians and technologists to recognize what should be included in an examination protocol and differentiate between normal and abnormal B-mode and Doppler findings. The hands-on component of the course has been extremely well received by the attendees, approximately two-thirds of whom are vascular surgeons, cardiologists, and radiologists.

Exhibit Area

Each manufacturer should provide an ultrasound unit and an applications specialist for demonstrations in the exhibit area.

- Application specialists are invited to attend the course at a 10% discount.
- Providing a model is the responsibility of the exhibitor.
- Exhibit fee is \$650.

Live Demonstrations and Case Presentations

We are including live demonstrations of testing techniques and principles as part of this educational program. During each clinical session (Cerebrovascular, Renovascular, Peripheral Venous, and Peripheral Arterial) the faculty will present a significant portion of their lecture through a live scan. Our attendees are also interested in seeing PACS or Data Management Systems demonstrated during our Case Presentations. Please consider this opportunity to have your equipment used per clinical segment of the meeting. Lecture points will be made using your equipment and projecting the scans on screen to attendees. The additional cost to your company is \$500 for one 30-minute segment.

Case Studies on CD

This sponsorship opportunity lets you put your logo along with SVU's on the CD-ROM containing the Interpretation Course Case Studies. This will be given to each attendee. Sponsorship fee for the Attendee CD is \$300.

Hotel

Wyndham Orlando Resort
8001 International Drive
Orlando, FL 32819
Phone: 407 355 3634
Fax: 407 351 5016

A block of rooms has been reserved for SVU Vascular Ultrasound Introductory Interpretation attendees at the Wyndham Orlando Resort. Room reservations are at the special SVU rate of \$149 per night single/double, plus applicable local and state taxes, can be made by calling the Wyndham Orlando Resort directly toll free at 800-421-8001 or 407-351-2420 by **March 18, 2008**. Please remember to tell them you are attending the Society for Vascular Ultrasound Interpretation Course. After the 03/18/08 cut-off date the hotel will only accept room reservations for the SVU Course based on availability at the hotel's prevailing rates.

Schedule

Friday, April 18, 2008

Exhibit Set-up:	8:30–10:30 am
Live Demo:	9:45–10:15 am
Break:	10:15–10:30 am
Lunch w/ Scanning	
Tips/Demos:	12:00–1:15 pm
Live Demo:	1:45–2:15 pm
Break:	3:15–3:30 pm
Reception in Exhibit Area:	5:30–6:30 pm

This opportunity is open for sponsorship.

Saturday, April 18, 2008

Breakfast:	7:00–8:00 am
Live Demo:	8:30–9:00 am
Break:	10:15–10:30 am
Live Demo:	11:00–11:30 am
Lunch:	12:00–1:30 pm
Live Demo:	2:00–2:30 pm
Break:	3:15–3:30 pm



The VOICE for the Vascular Ultrasound Profession since 1977

EXHIBITS/DEMONSTRATION REGISTRATION FORM

Vascular Ultrasound Introductory Interpretation Course
April 18–20, 2008 | Wyndham Orlando Resort | Orlando, FL

Please complete the form below (or a photocopy)

MAIL to SVU, 4601 Presidents Drive, Suite 260, Lanham, MD 20706-4831 or FAX to 301-459-5651 (credit card payments only).

- YES! I want to exhibit at SVU's Vascular Ultrasound Introductory Interpretation Course on Friday, April 18, and on Saturday, April 19, for a fee of \$650
- I want to have SVU use my equipment for a 30-minute Live Demonstration for an additional fee of \$500 per clinical segment. Availability is limited to four sessions for this course.
- I have a PACS or Data Management System and want to use my equipment for Case Presentations for an additional fee of \$500 per 30-minute segment.
- I want to include my logo on the Attendee Case Studies CD for an additional fee of \$300.
- I want to sponsor the Friday Reception—call me to discuss.

MODELS

I will bring my own model (with pathology) and enclose a release form, _____ OR

I will bring my own model (without pathology).

Model Names for name badges: _____

* SVU is not responsible for models used during the course and exhibit

COMPANY REPRESENTATIVE

Name (as it appears on badge) _____ Credentials _____

Job Title _____

Company Name _____

Address _____

City _____ State _____ Zip _____

Tel _____ Fax _____ E-Mail _____



What model or type of instrument will be provided _____

Preferred testing area(s) to demonstrate _____

PAYMENT OPTIONS Prepayment is required

Indicate payment method:

Check (in US funds, drawn on an US bank, net of all bank charges)

Charge total of \$ _____ to:   

Account No. _____

Expiration Date _____

Signature _____

Contact

Frankie Hamme
Society for Vascular Ultrasound
4601 Presidents Drive, Suite 260
Lanham, MD 20706
tel: 800-788-8346, x 104
fax: 301-459-5651
fhamme@svunet.org